

## MOVE-IN READY



©2023 Schmidt Builders



©2023 Schmidt Builders



©2023 Schmidt Builders



©2023 Schmidt Builders



©2023 Schmidt Builders

**WAS \$809,600**  
**NOW \$774,900**

**Style** Ranch

**Sq. Ft.** 3,290

**Bed** 4

**Bath** 3.5

**Garage** 3-Car  
side entry with garage door  
openers

### Home Features:

- Covered front porch and rear deck
- Gourmet kitchen with solid surface countertops, upgraded 42" cabinets, and GE stainless steel appliances
- Engineered hardwood floors
- Gas fireplace
- Finished lower level



### Home Saving Features:

- Instant equity with improved pricing
- Below market interest rate and NO closing costs

The Estates of Monroe Crossings Model Home: 200 Shyla Ct., Monroe, OH



Traditions Begin Here. | (513) 604-0599 | [jfehring@schmidtbuilders.com](mailto:jfehring@schmidtbuilders.com) | [schmidtbuilders.com](http://schmidtbuilders.com)

Schmidt Builders - 4th generation home builder since 1958.





## Main Level

©2020 Schmidt Builders

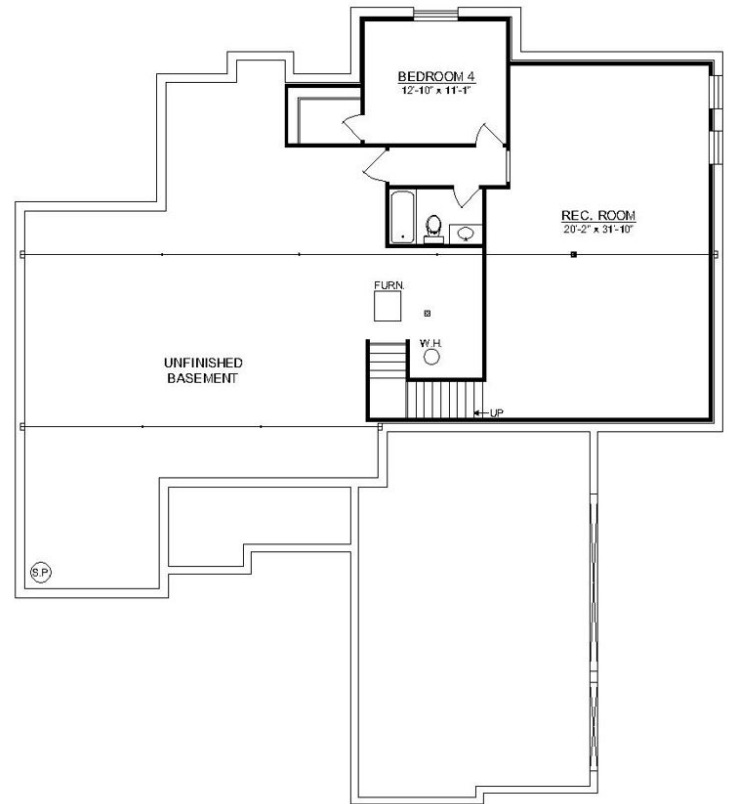

## Lower Level

©2020 Schmidt Builders

Because we are constantly improving our product, we reserve the right to change product features, brand names, dimensions, architectural details and design. This brochure is for illustrative purposes only and is not part of any legal binding contract. 10.2023

